

PLAN SHOWING THE PROPOSED ADDITIONAL CONSTRUCTION OF RESIDENTIAL BUILDING AT R.S NO 3180/156, BLOCK NO 55 OF PURASAWAKKAM VILLAGE

MADRAS. COR. DN. NO. 40

FOR: J. CLEMENT SELVARAJ

SCALE: 1" = 8'-0" (1:100)

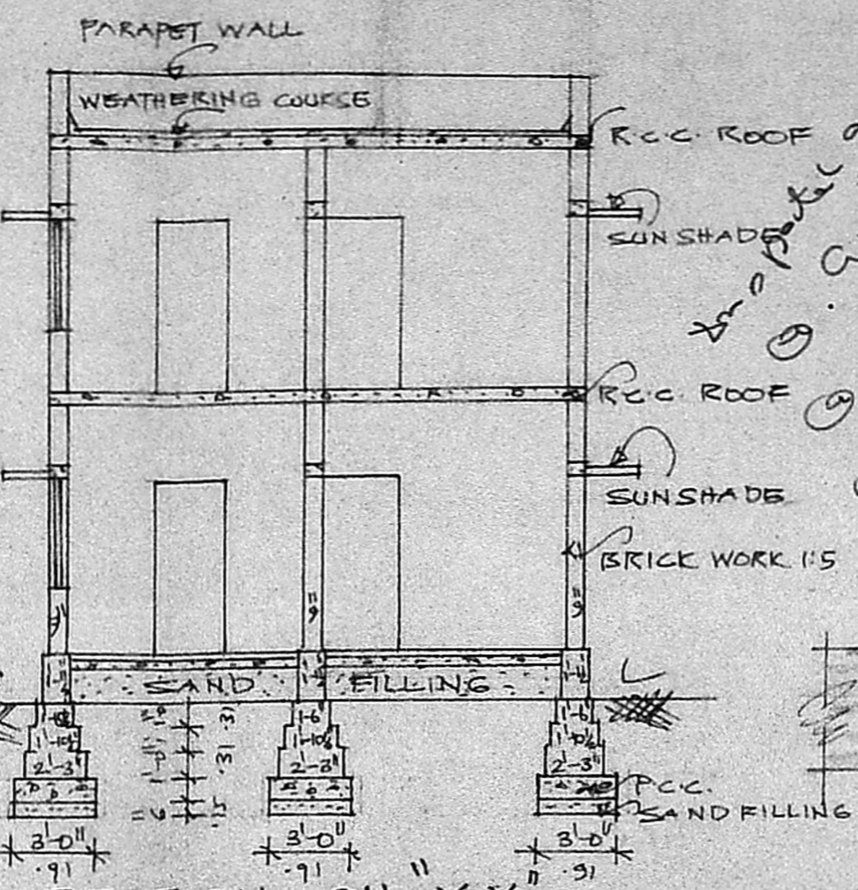
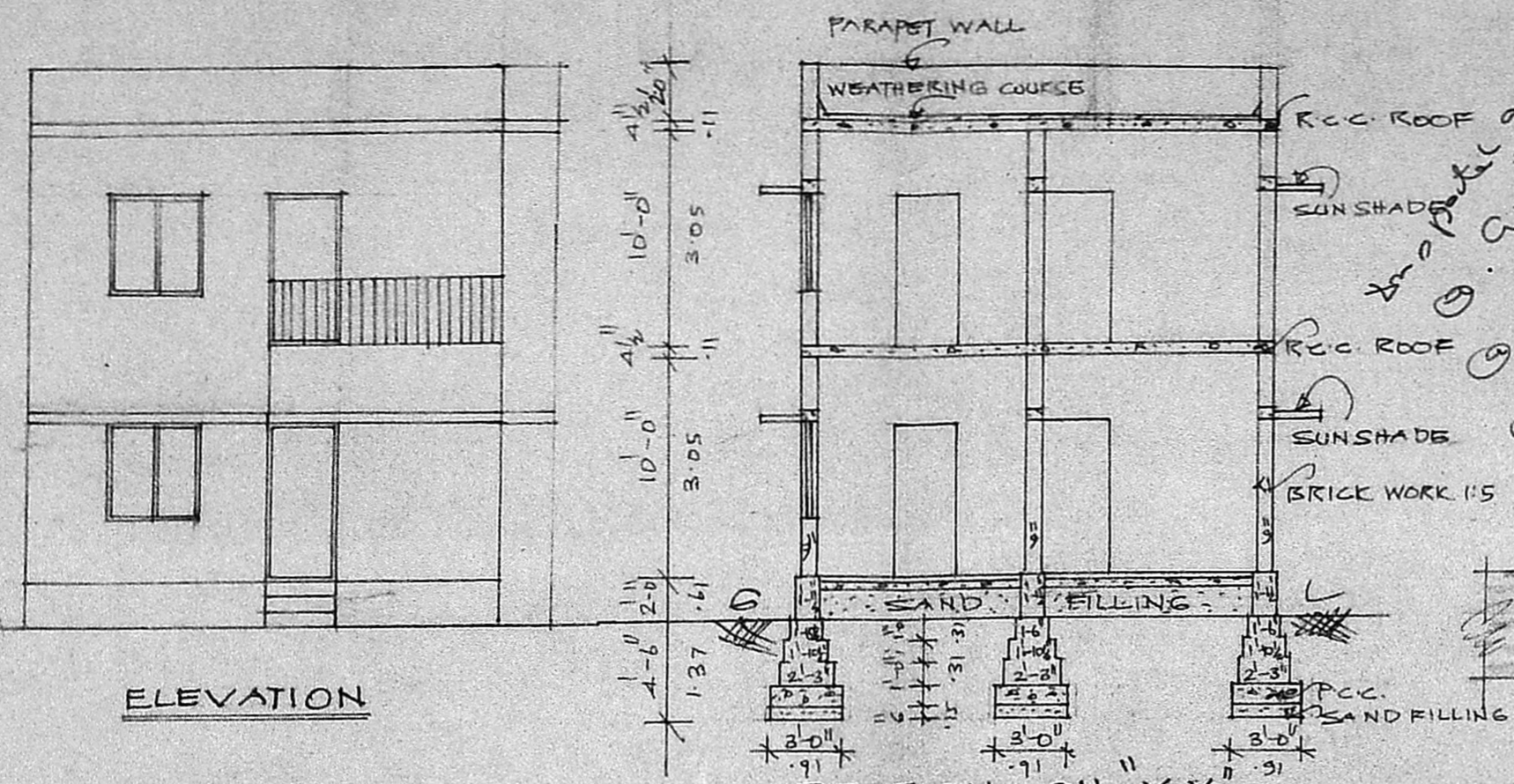

RESIDERY PLOT DETAILS
SCALE: 1" = 16'-0" (1:200)

Planning Permit No. A/129/88
APPROVED
SUBJECT TO THE CONDITIONS IN OFFICE LETTER.
No. A/17527/88
Date 12/12/88

FOR MEMBER SECRETARY
MADRAS METROPOLITAN
DEVELOPMENT AUTHORITY

MMDA IAI/PP NO.
C.No. A/17527/88
Asst. Secretary
DATE 12/12/88

KEY PLAN
NOT TO SCALE

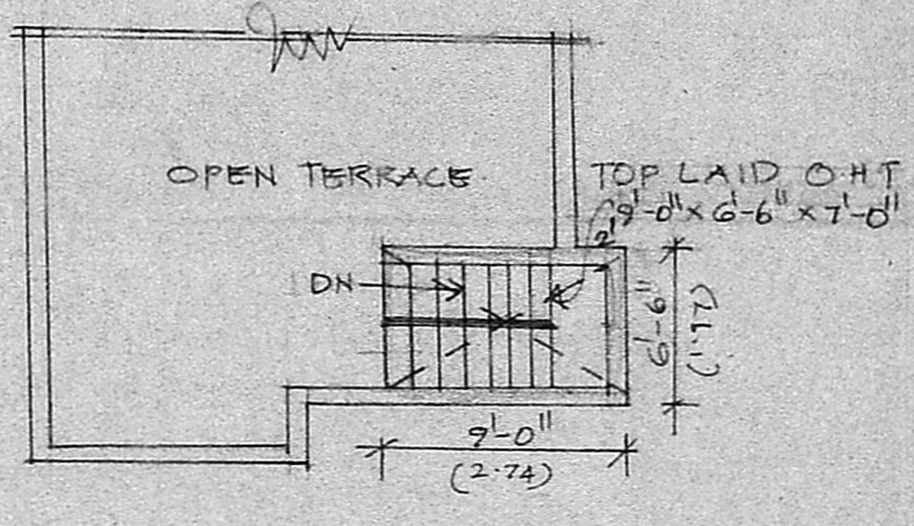
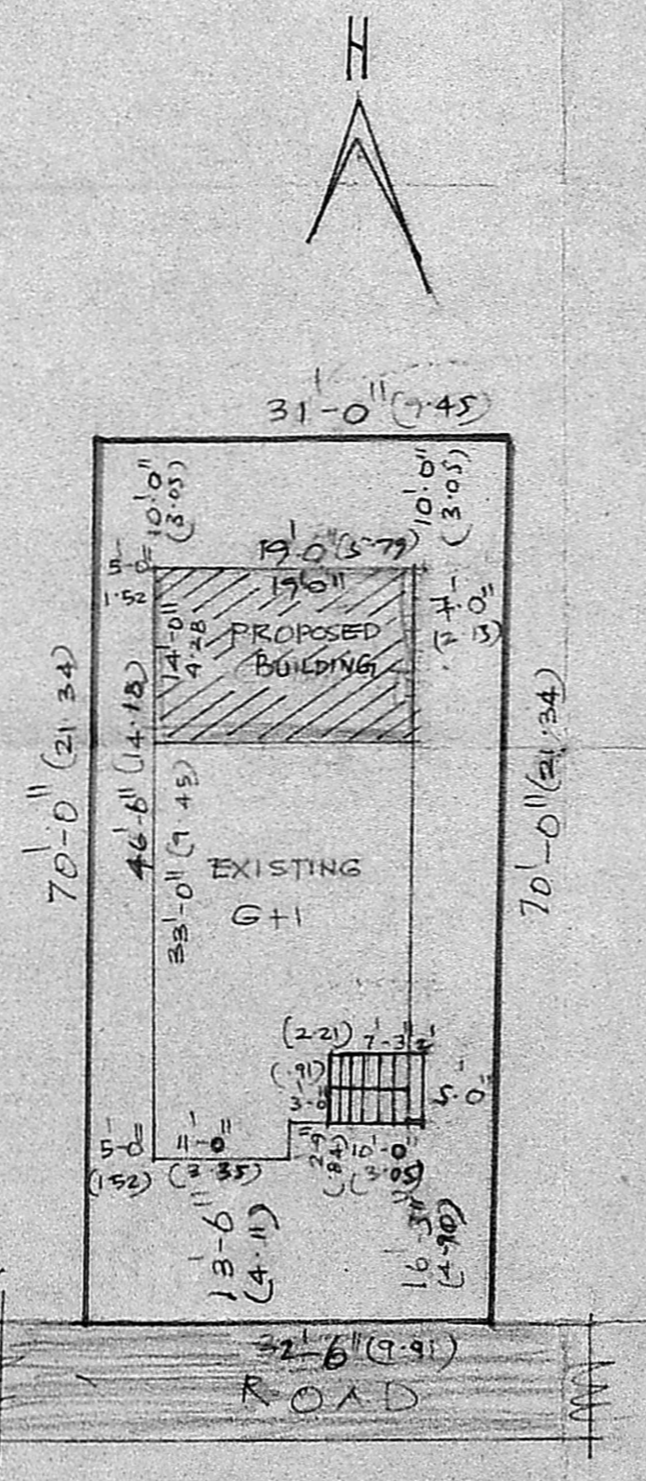
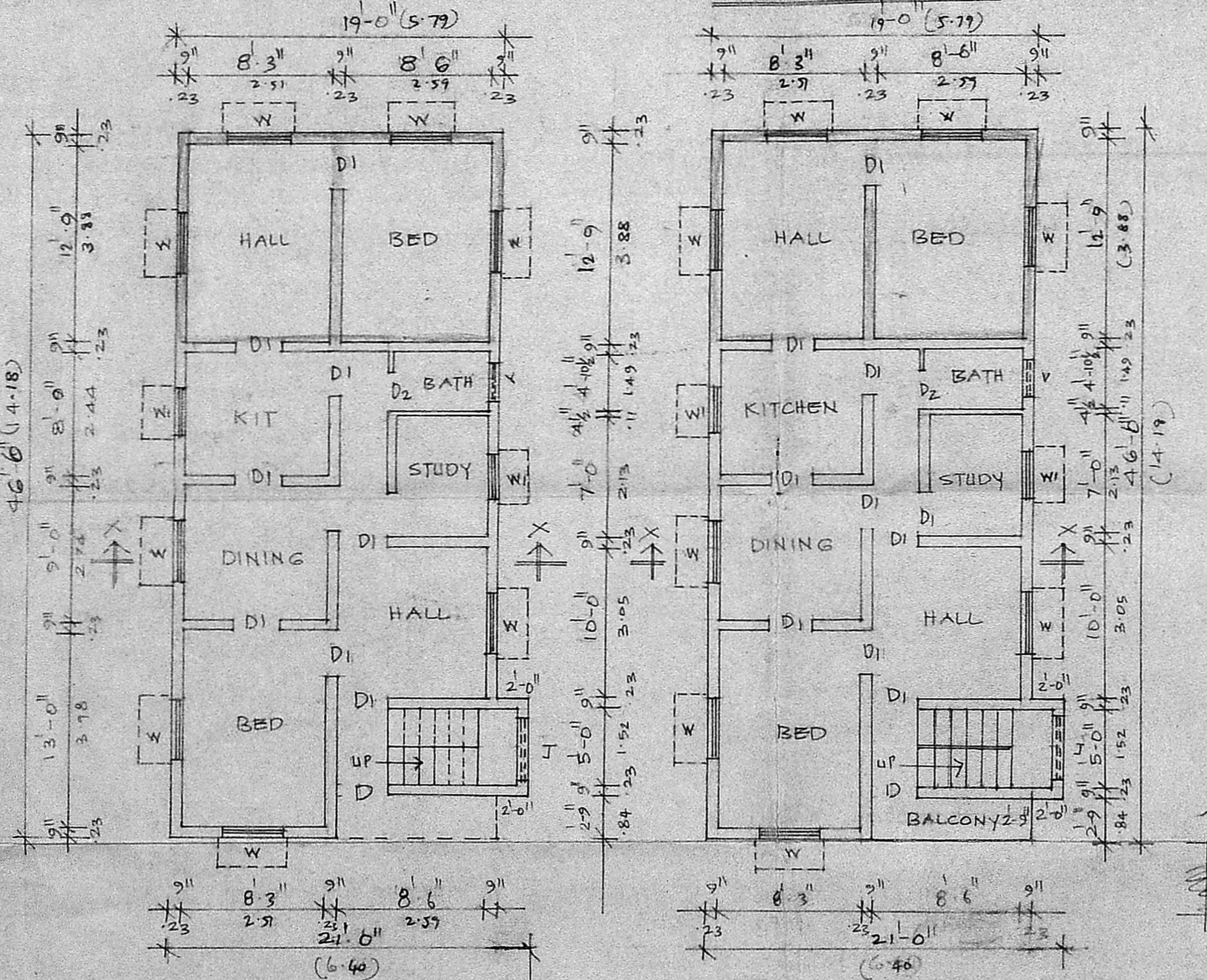
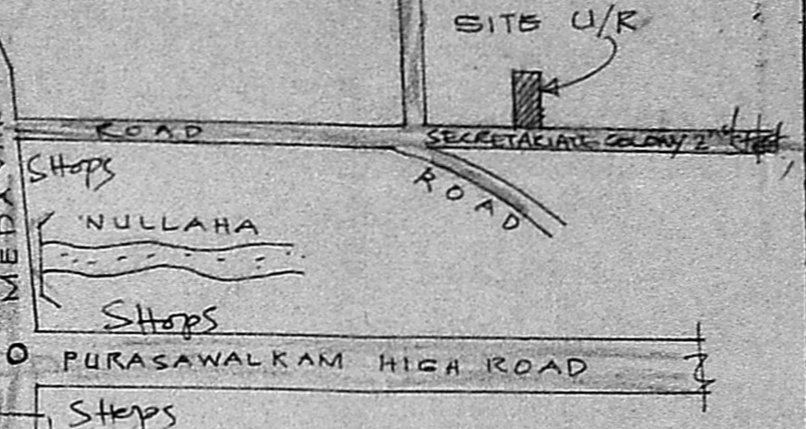

G.F.:- $15' \times 46'.6'' = 896.50$
 F.F.:- $80 = 83.28$
 ∴ Total area:- 166.56

DETAILS OF JOINERY.

D = DOOR PANELLED	3'-3" x 7'-0"
D1 = " " "	3'-0" x 7'-0"
D2 = " " "	2'-6" x 6'-6"
W = WINDOW GLAZED	4'-0" x 4'-6"
W1 = " " "	3'-0" x 4'-6"
Y = VENTILATOR GLAZED	2'-6" x 2'-0"
J = JALLY	4'-0" x 4'-0"

COLOUR INDEX

	PROPOSED
	EXISTING
	ROAD
	SITE BOUNDARY

J.C. Selvaraj
OWNER

(Signature)

K. VENUGOPAL
AEE (R14)
CONSULTING CIVIL ENGINEER
LICENSE SURVEYOR CLASS I
CORPORATION OF MADRAS
3, NEELAKANDAN STREET
MUNCHINGENKAM (LAK. AREA)
MADRAS-600 034